



16 Eighth Street Adamstown NSW 2289
Mobile 0478 964 635

STANDARD RESIDENTIAL BUILDING INSPECTION REPORT

INCLUDING LIMITATIONS & CONDITIONS



6 PLYMOUTH CLOSE, MACQUARIE HILLS

Your 5 Star Condition Rating



POOR

FAIR

AVERAGE

GOOD

EXCELLENT

East Coast Independent Property Inspections

Complies with Australian Standard AS4349.1 Property Inspections - Part 1 Residential Buildings

INSPECTION DETAILS:

Property Details:

Property Address: 6 PLYMOUTH CLOSE
MACQUARIE HILLS NSW 2285

Inspection Date/Time: 29/03/2018 8:58 AM

Furnished: True

Occupied: False

Inspected By: Tony Hughes
Mobile: 0478 964 635 (License No: 1087CC)

Client Details:

Name:
Address:
Phone (AH):
Phone (BH):
Mobile:
Email:

Type of Dwelling:

WEATHERBOARD CLADDING, TIMBER FLOOR, ALUMINIUM WINDOWS, TILED ROOFING

Scope of Report:

BUILDING DEFECTS ONLY

Weather Conditions at Time of Inspection:

FINE AND SUNNY

Important Information Regarding the Scope and Limitations of the Inspection and this Report:

Important Information; Any person who relies upon the contents of this report does so acknowledging that the following clauses, which define the Scope and Limitations of the inspection, form an integral part of the report.

1) This report is NOT an all encompassing report dealing with the building from every aspect. It is a reasonable attempt to identify any obvious or significant defects apparent at the time of the inspection. Whether or not a defect is considered significant or not, depends, obvious or significant defects apparent at the time of the inspection. Whether or not a defect is considered significant or not, depends to a large extent, upon the age and type of building inspected. This report is not a Certificate of Compliance with the requirements of any Act, Regulation, Ordinance or By-law. It is not a structural report. Should you require any advice of a structural nature you should contact a structural engineer.

2) THIS IS A VISUAL INSPECTION ONLY limited to those areas and sections of the property fully accessible and visible to the Inspector on the date of the inspection. The inspection DID NOT include breaking apart, dismantling, removing or moving objects including, but not limited to, foliage, mouldings, roof insulation/sisalation, floor or wall coverings, sidings, ceilings, floors, furnishings, appliances or personal possessions. The inspector CANNOT see inside walls, between floors, inside skillion roofing, behind stored goods in cupboards, other areas that are concealed or obstructed (deliberately or otherwise). The inspector DID NOT dig, gouge, force or perform any invasive procedures. Visible timbers CANNOT be destructively probed or hit without the written permission of the current property owner.

3) This Report does not and cannot make comment upon: defects that may have been concealed: the assessment or detection of defects (including rising damp and leaks) which may be subject to the prevailing weather conditions; whether or not services have been used for some time prior to the inspection and whether this will affect the detection of leaks or other defects (e.g.. In the case of shower enclosures or he subfloor space the absence of any dampness at the time of the inspection does not necessarily mean that the enclosure will not leak or the subfloor space will not experience problems during and/or after wet periods); the presence or absence of timber pests; gas-fittings; common property areas; environmental concerns; the proximity of the property to flight paths, railways, or busy traffic; noise levels; health and safety issues; heritage concerns; security concerns; fire protection; site drainage (apart from surface water drainage); swimming pools and spas (non structural); detection and identification of illegal building or plumbing or electrical work; durability of exposed finishes; neighbourhood problems; document analysis; electrical installation; condition of heaters and heater flues; any matters that are solely regulated by statute; any area(s) or item(s) that could not be inspected by the consultant. Accordingly this report is not a guarantee that defects and/or damage does not exist in any inaccessible or partly inaccessible areas or sections of the property. (NB Such matters may upon request be covered under the terms of a Special-purpose Property Report.)

"No inspection for pests was carried out at the property and no report on the presence or absence is provided. If during the course of the inspection pests or materials containing pests happened to be noticed then this may be noted in the general remarks. I strongly recommend a minimum of annual pest inspections be carried out by a pest control expert

"No inspection for asbestos was carried out at the property and no report on the presence or absence is provided. If during the course of the inspection asbestos or materials containing asbestos happened to be noticed then this may be noted in the general remarks. Buildings built prior to 1985 may have wall and/or ceiling sheeting and other products including roof sheeting that contains asbestos. Even buildings built after this date up until the early 90's may contain some asbestos. Sheeting should be fully sealed. If concerned or if the building was built prior to 1990 you should seek advice from a qualified asbestos removal expert as to the amount and importance of the asbestos present and the cost of removal. If

asbestos is noted as present within the property then you should seek advice from a removal expert as to the amount and importance of the asbestos present and the cost of sealing or of removal. Drilling, cutting or removing sheeting or products containing Asbestos is a high risk to peoples health. You should seek advice from a qualified asbestos removal expert."

Mould (Mildew and Non-Wood Decay Fungi) Disclaimer: Mould and non wood decay fungi is commonly known as Mould. However, Mould and their spores may cause health problems or allergic reactions such as asthma and dermatitis in some people. No inspection was carried out at the property and no report on the presence or absence of Mould is provided. If in the course of the inspection, mould happened to be noticed it may be noted in the general remarks section of the report. If Mould is noted as present within the property or if you are concerned as to the possible health risk resulting from its presence then you should seek advice from your Local Council, State or Commonwealth Government Health Department or a qualified expert such as an Industrial Hygienist.

Estimating Disclaimer: Estimates provide are merely opinions of possible costs that could be encountered, based on the knowledge and experience of the inspector and are not estimates in the sense of being a calculation for work to be carried out. The actual cost is ultimately dependent upon the materials used, standard of work carried out and what a contractor is prepared to do the work for. It is recommended in ALL instances that multiple independent quotes are sourced prior to any work being carried out. The inspector accepts no liability for any estimates provided.

4) CONSUMER COMPLAINTS PROCEDURE. In the event of any controversy or claim arising out of, or relating to this Report, either party must give written Notice of the dispute to the other party. If the dispute is not resolved within ten (10) days from the service of the Notice then the dispute shall be referred to a mediator nominated by the Inspector. Should the dispute not be resolved by mediation then either party may refer the dispute to the institute of Arbitrators and Mediators of Australia for resolution by arbitration

Definitions:

OK – Means the item selected is performing the function it was designed for and its condition is very typical for its age, relative to similar properties of approximately the same age that have been reasonably maintained

MAJOR DEFECT: Is a defect of sufficient magnitude where repairs must be carried out in order to avoid unsafe conditions, loss of utility or further deterioration of the property.

MINOR DEFECT: Is a defect other than a major defect.

DEFECT: Is a fault or deviation from the intended condition of a material, assembly or component.

Future Inspections:

I recommend "regular competent inspections should be carried out at least on an annual basis but more frequent inspections are strongly recommended". Regular inspections will not prevent defects, but will help in the early detection and allow remedial treatment to be commenced sooner and damage to be minimised. Due to the degree of risk of structural movement and other defects arising in the future in this property I strongly recommends a written report in accord with AS 4349.1 is conducted at this property every twelve months and all regular maintenance is carried out.

Important Disclaimers:

DISCLAIMER OF LIABILITY:- No liability shall be accepted on an account of failure of the report to notify any problems in the area(s) or section(s) of the subject property physically inaccessible for inspection, or to which access for inspection is denied by or to the inspector (including but not limited to or any area(s) or section(s) so specified by the Report).

DISCLAIMER OF LIABILITY TO THE THIRD PARTIES:- This report is made solely for the use and benefit of the Client named on this report. No liability or responsibility whatsoever, in contract or tort is accepted to any third party who may rely on the report wholly or in part. Any third party acting or relying on this Report, in whole or in part does so at his or her own risk.

Any Inaccessible or partly inaccessible areas may upon request be inspected as part of a SPECIAL PURPOSE REPORT

I STRONGLY RECOMMEND that the following Inspections and Reports are obtained before any decision to purchase the Property, so that the purchaser can make an informed decision. These Inspections and Reports fall outside the guidelines for a Standard Property Report as specified in AS 4349.1-2007 and are excluded from this report.

1) Council Plan Inspection. 2) Electrical Inspection. 3) Plumbing & Drainage Inspection. 4) Timber Pest Inspection in susceptible areas 5) Gas Installations. 6) Other Inspections that may be recommended by your inspector include a Structural Engineers Report, Asbestos Audit, or Mold Inspection.

USE OF PHOTO'S: Your report may include photographs. Some pictures are intended as a courtesy and are added for information. Some are to help clarify where the inspector has been, what was looked at, and the condition of the component at the time of the inspection Some of the pictures may be of deficiencies or problem areas, these are to help you better understand what is documented in this report and may allow you to see areas or items that you normally would not see. Not all problem areas or conditions will be supported with photos.

WE DO NOT check or test the operation or condition of appliances and fixtures including stoves, ovens, dishwashers, heaters, air conditioners, hot water systems, solar systems, fire places, chimneys or any other electrical, plumbing or mechanical appliances or fixtures that may be present. We recommend you arrange for the owners or the selling agent to demonstrate these to you during your inspections.

Report Ownership:

The inspector named on this report will remain the owner of this report at all times. The fee paid by the client is for the physical inspection only and the inspector named on this report retains all rights and copyrights of this written report of which the inspector has granted the client only, named on this report a copy for his or her information only. All rights Reserved. No part of this report may be reproduced in any manner or passed on to any third party without the express written consent of the inspector named on this report.

INTERIOR OF THE BUILDING:

BATHROOM

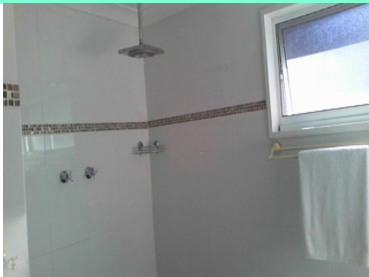

Door

Pelmet is damaged/missing and needs repair to restore correct function and appearance

Walls	OK, The item described is performing the function it was designed for and its condition is very typical for it's age
Ceiling	OK, The item described is performing the function it was designed for and its condition is very typical for it's age
Floors	OK, The item described is performing the function it was designed for and its condition is very typical for it's age
Window/s	OK, The item described is performing the function it was designed for and its condition is very typical for it's age
Painting	OK, The item described is performing the function it was designed for and its condition is very typical for it's age
Other	
Vanity	OK, The item described is performing the function it was designed for and its condition is very typical for it's age
Basin	OK, The item described is performing the function it was designed for and its condition is very typical for it's age
Taps	OK, The item described is performing the function it was designed for and its condition is very typical for it's age
Waste Traps	OK, The item described is performing the function it was designed for and its condition is very typical for it's age
Splashbacks	OK, The item described is performing the function it was designed for and its condition is very typical for it's age
Bath	OK, The item described is performing the function it was designed for and its condition is very typical for it's age
Shower	OK, The item described is performing the function it was designed for and its condition is very typical for it's age
Screen/Curtain	NIL, The item described is not present at the time of the inspection
Mirror/s	Minor de-silvering was noted, this may need replacing to restore appearance
Ventilation	OK, Window and fan are providing adequate ventilation

BEDROOM 1

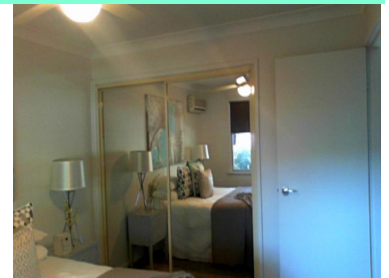

Door	OK, The item described is performing the function it was designed for and its condition is very typical for it's age
Walls	OK, The item described is performing the function it was designed for and its condition is very typical for it's age
Ceiling	OK, The item described is performing the function it was designed for and its condition is very typical for it's age
Floors	OK, The item described is performing the function it was designed for and its condition is very typical for it's age
Window/s	Cracked or broken pane/s will need replacing to reinstate integrity, Loose or broken catch/latch needs repair

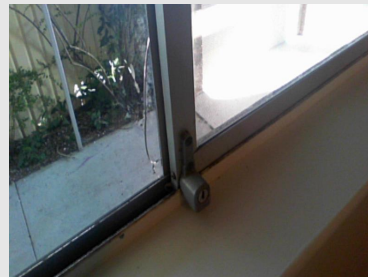

Painting	OK, The item described is performing the function it was designed for and its condition is very typical for it's age
Other	Ceiling fan appears ok
Robes	OK, The item described is performing the function it was designed for and its condition is very typical for it's age

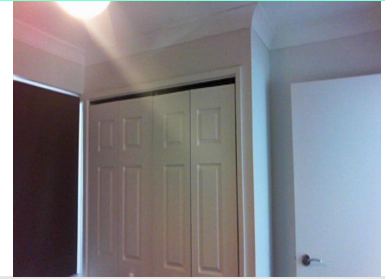
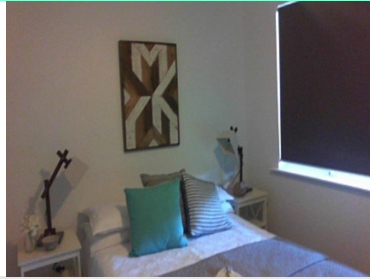
BEDROOM 2

Door	OK, The item described is performing the function it was designed for and its condition is very typical for it's age
Walls	OK, The item described is performing the function it was designed for and its condition is very typical for it's age
Ceiling	OK, The item described is performing the function it was designed for and its condition is very typical for it's age
Floors	OK, The item described is performing the function it was designed for and its condition is very typical for it's age
Window/s	OK, The item described is performing the function it was designed for and its condition is very typical for it's age
Painting	OK, The item described is performing the function it was designed for and its condition is very typical for it's age
Other	Ceiling fan appears ok
Robes	OK, The item described is performing the function it was designed for and its condition is very typical for it's age

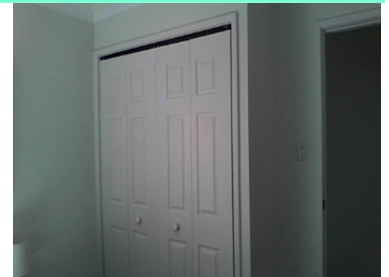
BEDROOM 3

Door	OK, The item described is performing the function it was designed for and its condition is very typical for it's age
Walls	OK, The item described is performing the function it was designed for and its condition is very typical for it's age
Ceiling	OK, The item described is performing the function it was designed for and its condition is very typical for it's age
Floors	OK, The item described is performing the function it was designed for and its condition is very typical for it's age
Window/s	Loose Catch/s and/or handle/s need repair to restore function
Painting	OK, The item described is performing the function it was designed for and its condition is very typical for it's age
Other	Ceiling fan appears ok
Robes	OK, The item described is performing the function it was designed for and its condition is very typical for it's age

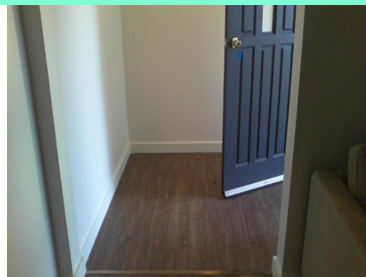
ENTRY**INCLUDING FOYER**

Door	OK, The item described is performing the function it was designed for and its condition is very typical for it's age
------	--

Walls	OK, The item described is performing the function it was designed for and its condition is very typical for it's age
Ceiling	OK, The item described is performing the function it was designed for and its condition is very typical for it's age
Floors	OK, The item described is performing the function it was designed for and its condition is very typical for it's age
Window/s	OK, The item described is performing the function it was designed for and its condition is very typical for it's age
Painting	OK, The item described is performing the function it was designed for and its condition is very typical for it's age
Other	

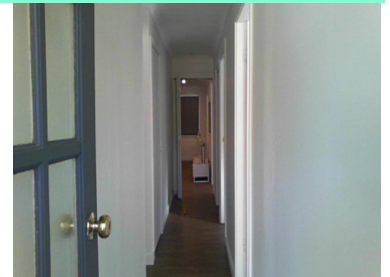
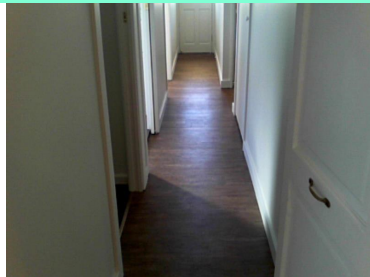
HALL / PASSAGE

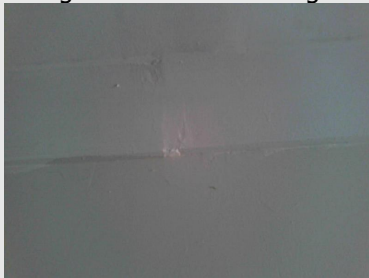
Door	Binding, will need adjusting to ensure correct operation.
Walls	OK, The item described is performing the function it was designed for and its condition is very typical for it's age
Ceiling	Patches are incomplete and or damaged will need finishing to restore appearance
	
Floors	OK, The item described is performing the function it was designed for and its condition is very typical for it's age
Window/s	OK, The item described is performing the function it was designed for and its condition is very typical for it's age
Painting	OK, The item described is performing the function it was designed for and its condition is very typical for it's age
Other	Cupboards are OK

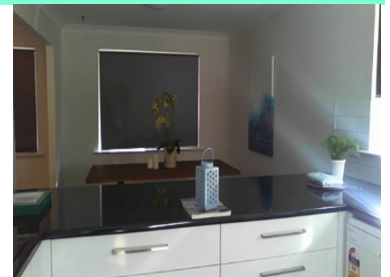
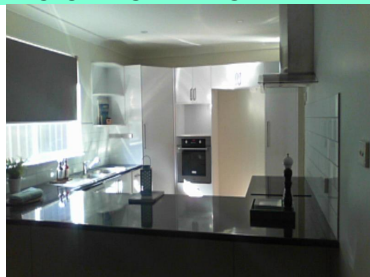
KITCHEN**INCLUDING DINING**

Door	NIL, The item described is not present at the time of the inspection
Walls	OK, The item described is performing the function it was designed for and its condition is very typical for it's age
Ceiling	OK, The item described is performing the function it was designed for and its condition is very typical for it's age
Floors	OK, The item described is performing the function it was designed for and its condition is very typical for it's age
Window/s	OK, The item described is performing the function it was designed for and its condition is very typical for it's age
Painting	OK, The item described is performing the function it was designed for and its condition is very typical for it's age

Other	
Bench Tops	OK, The item described is performing the function it was designed for and its condition is very typical for it's age
Doors, Drawers & Cabinets	OK, The item described is performing the function it was designed for and its condition is very typical for it's age
Sink	OK, The item described is performing the function it was designed for and its condition is very typical for it's age
Waste Traps	OK, The item described is performing the function it was designed for and its condition is very typical for it's age
Taps	OK, The item described is performing the function it was designed for and its condition is very typical for it's age
Splashbacks	OK, The item described is performing the function it was designed for and its condition is very typical for it's age
Fans	Range hood is ok and functioning as intended

LAUNDRY IN THE BATHROOM

Door	Pelmet is damaged/missing and needs repair to restore correct function and appearance
Painting	OK, The item described is performing the function it was designed for and its condition is very typical for it's age
Other	
Trough	OK, The item described is performing the function it was designed for and its condition is very typical for it's age
Cabinet	Loose cabinet will need securing to ensure stability
Waste Traps	OK, The item described is performing the function it was designed for and its condition is very typical for it's age
Taps	OK, The item described is performing the function it was designed for and its condition is very typical for it's age
Splashbacks	NIL, The item described is not present at the time of the inspection
Fans	OK, The item described is performing the function it was designed for and its condition is very typical for it's age

LOUNGE



Door	NIL, The item described is not present at the time of the inspection
Walls	OK, The item described is performing the function it was designed for and its condition is very typical for it's age
Ceiling	OK, The item described is performing the function it was designed for and its condition is very typical for it's age
Floors	OK, The item described is performing the function it was designed for and its condition is very typical for it's age
Window/s	Window catch/s are broken or missing and will need repair or replacing to restore function
Painting	OK, The item described is performing the function it was designed for and its condition is very typical for it's age
Other	Air-conditioning unit not tested

ROOF SPACE

Limited visual access due to insulation coverage

Framing

Hardwood truss framing is OK



Coverage

OK, Adequate coverage of roofing has been provided



Insulation

Batts, Good coverage



Sarking

Damaged sisalation was noted, this needs repair to ensure correct function



Parti Walls

NIL, No parti walls found in this construction

Other

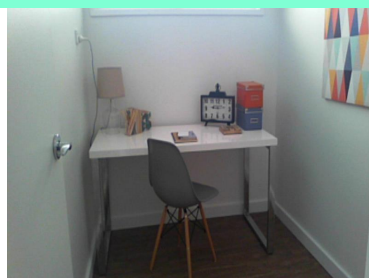
STUDY

Door

OK, The item described is performing the function it was designed for and its condition is very typical for it's age

Walls

OK, The item described is performing the function it was designed for and its condition is very typical for it's age

Ceiling

OK, The item described is performing the function it was designed for and its condition is very typical for it's age

Floors

OK, The item described is performing the function it was designed for and its condition is very typical for it's age

Window/s

OK, The item described is performing the function it was designed for and its condition is very typical for it's age

Painting	OK, The item described is performing the function it was designed for and its condition is very typical for it's age
Other	Ceiling fan appears ok

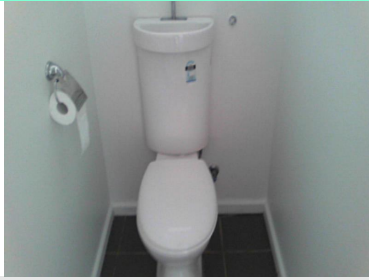
WC / TOILET 1

Door	OK, The item described is performing the function it was designed for and its condition is very typical for it's age
Walls	OK, The item described is performing the function it was designed for and its condition is very typical for it's age
Ceiling	OK, The item described is performing the function it was designed for and its condition is very typical for it's age
Floors	OK, The item described is performing the function it was designed for and its condition is very typical for it's age
Window/s	OK, The item described is performing the function it was designed for and its condition is very typical for it's age
Painting	OK, The item described is performing the function it was designed for and its condition is very typical for it's age
Other	
Cistern	OK, The item described is performing the function it was designed for and its condition is very typical for it's age
Pan	OK, The item described is performing the function it was designed for and its condition is very typical for it's age

EXTERIOR OF THE BUILDING:

CARPORT Timber framing elements are wood decayed will need repairs to ensure integrity



Ceilings	Not lined
Roofing	Rust holes in roof sheeting repairs required to restore water tightness and appearance



Gutters/Downpipes	OK, All guttering appears ok, however these should be cleaned and monitored annually
-------------------	--

CLADDING

Split/loose cladding will need repair and re-finish to ensure water tightness and integrity of the cladding



Painting

OK, The item described is performing the function it was designed for and its condition is very typical for it's age

Damp Damage

Water/damp damaged area/s will need repair to prevent further damage



Mouldings

Moulding/s need/s minor typical maintenance repairs to restore appearance



Deck/s Balconies,
Patios & Ramps

OK, The item described is performing the function it was designed for and its condition is very typical for it's age



Verandah/s, Pergola/s

Substandard framing will need repair/improving to restore integrity, damage roof sheeting needs repair to restore water tightness and appearance

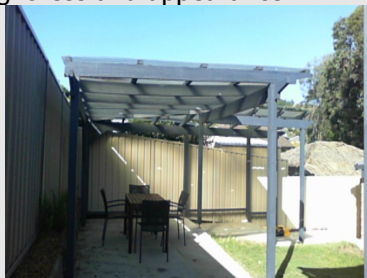

Handrails

OK, The item described is performing the function it was designed for and its condition is very typical for it's age

Steps & Stairs

OK, The item described is performing the function it was designed for and its condition is very typical for it's age

Other

GARAGE No access due to being locked

Door	Not tested due to being locked
Walls	OK, The item described is performing the function it was designed for and its condition is very typical for it's age
Floors	Unable to inspect due to no access
Window/s	Window unable to be opened or tested
Painting	OK, The item described is performing the function it was designed for and its condition is very typical for it's age
Other	
Roofing	Surface rusting will need repair and paint to minimise corrosion, previous repairs to roofing will need monitoring for leaks
Gutters/Downpipes	The downpipes need to be connected into appropriate stormwater drainage
Vehicle Door/s	Not tested due to being locked

MASONRY WALLS FOUNDATIONS

Bricks fretting	NIL, All bricks/blocks appear to be in acceptable condition for their age
Mortar eroding	NIL, All mortar joints appear to be in acceptable condition for their age
Cracking	Minor typical joint cracking only, not considered significant, however this should be monitored annually

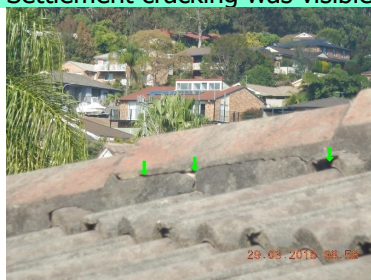

Damp Damage	NIL, No significant dampness was noted, however this should be monitored during wet periods
Differential Movement	NIL, No significant movement was noted, however this should be monitored annually
Visible Flashings	Minor general maintenance may be needed to some flashings
Weepholes	NIL, No weepholes were noted at the time of the inspection
Joint Sealant	NIL, No joint sealants were noted at the time of the inspection
Vents	OK, The item described is performing its function as designed
Other	

ROOF EXTERIOR Settlement cracking was visible to the roof tile ridging, bedding, and pointing areas

Cladding	Some cracked or broken tiles noted, and will need repair or replacing to prevent leaks and water damage	
Fascia/Barge boards	OK, The item described is performing the function it was designed for and its condition is very typical for it's age	
Gutters/Downpipes	OK, All guttering appears ok, however these should be cleaned and monitored annually	
Flashings	OK, The item described is performing the function it was designed for and its condition is very typical for it's age	
Valleys	NIL, The item described is not present at the time of the inspection	
Soffit/Eaves	OK, The item described is performing the function it was designed for and its condition is very typical for it's age	
Skylights	NIL, The item described is not present at the time of the inspection	
Vents	OK, The item described is performing the function it was designed for and its condition is very typical for it's age	
Flues	NIL, The item described is not present at the time of the inspection	
Other		

SITE



Garden shed/s	OK, The item described is performing the function it was designed for and its condition is very typical for it's age	
Paths / Driveways	Some paved areas have subsided and will need repair to restore appearance and/or remove trip hazard	 
Off street parking	Adequate areas for parking have been provided	
Retaining walls	OK, The item described is performing the function it was designed for and its condition is very typical for it's age	
Clothes Line	NIL, The item described is not present at the time of the inspection	
Boundary Fences / Gates	Metal fences were in fair yet wavy condition.	
Other	Hot water service overflow should be redirected away from dwelling via clear hose to minimise conducive conditions of termite attack Hot water cylinder is rusty and will need to be monitored for leaks	

SUSPENDED CONCRETE FLOORS



Condition of concrete	Minor cracking was noted, not considered significant, however this should be monitored annually and a structural engineer consulted if deterioration is noted
Dampness	Significant dampness was noted in areas, I recommend the site drainage be improved to help minimise dampness in this area
Drainage	Inadequate, I recommend the subfloor drainage is improved, improving the site drainage may also help limit the dampness in this area



Ventilation	This sub floor area has limited cross flow ventilation
Cracked or leaking pipes	NIL, No cracked or leaking pipes were noted at the time of the inspection, however this should be monitored periodically



Debris	Debris was noted in this area and should be removed
Other	

UNDERFLOOR SPACE Water damaged/stained flooring boards under kitchen area



Bearers/Joists	OK, The item described is performing the function it was designed for and its condition is very typical for it's age
----------------	--



Piers/Stumps

Some evidence of typical pier subsidence and should be repacked to ensure stability



Dampness

Significant dampness was noted in areas, I recommend this is monitored during and after wet periods



Drainage

Inadequate, I recommend the subfloor drainage is improved, improving the site drainage may also help limit the dampness in this area



Ventilation

Adequate, The item described is performing the function it was designed for and its condition is very typical for it's age

Cracked or leaking pipes

NIL, No cracked or leaking pipes were noted at the time of the inspection, however this should be monitored periodically

Debris
Other

Owners storage was noted in this area

SUMMARIES:

ELECTRICAL SUMMARY

Whilst we are not electricians, it's always recommended that a Licensed Electrician be consulted for further detail

PLUMBING SUMMARY

Whilst we are not plumbers, it's always recommended that a Licensed Plumber be consulted for further detail

STRUCTURAL SUMMARY

Whilst we are not structural engineers. No visible defects found at the time of the inspection, however this should be monitored closely annually and a structural engineer should be consulted if any movement is noted in the future

AREAS INSPECTED

Only structures and fences that were reasonably accessible within 30m of the main building and within the boundaries of the site were inspected

AREAS NOT ACCESSIBLE	No access to garage due to being locked
AREAS VISUALLY OBSTRUCTED	Limited access to the roof exterior due to the reporting height restrictions
AREAS TO GAIN ACCESS	Access to obstructed areas should be gained to fully determine their condition
SUB-FLOOR VENTILATION	Adequate, The item described is performing the function it was designed for and its condition is very typical for it's age
SITE DRAINAGE	Inadequate, The site drainage appears to be inadequate and a drainage expert should be consulted for further detail



CONCLUSION SUMMARY	There are a few maintenance items that need attention as listed above however these are typical for a property of this age, relative to similar properties of approximately the same age that have been reasonably maintained.
---------------------------	--

Safety Item Summary:

EXTERIOR ITEMS

SITE/Paths / Driveways - Some paved areas have subsided and will need repair to restore appearance and/or remove trip hazard

Minor Defects Summary:

INTERIOR ITEMS

BATHROOM/Door - Pelmet is damaged/missing and needs repair to restore correct function and appearance
 BATHROOM/Mirror/s - Minor de-silvering was noted, this may need replacing to restore appearance
 BEDROOM 1/Window/s - Cracked or broken pane/s will need replacing to reinstate integrity, Loose or broken catch/latch needs repair
 BEDROOM 3/Window/s - Loose Catch/s and/or handle/s need repair to restore function
 HALL / PASSAGE/Ceiling - Patches are incomplete and or damaged will need finishing to restore appearance
 HALL / PASSAGE/Door - Binding, will need adjusting to ensure correct operation.
 LAUNDRY/Cabinet - Loose cabinet will need securing to ensure stability
 LAUNDRY/Door - Pelmet is damaged/missing and needs repair to restore correct function and appearance
 LOUNGE/Window/s - Window catch/s are broken or missing and will need repair or replacing to restore function
 ROOF SPACE/Sarking - Damaged sisalation was noted, this needs repair to ensure correct function

EXTERIOR ITEMS

CARPORT - Timber framing elements are wood decayed will need repairs to ensure integrity
 CARPORT/Roofing - Rust holes in roof sheeting repairs required to restore water tightness and appearance
 CLADDING/Damp Damage - Water/damp damaged area/s will need repair to prevent further damage
 CLADDING/Mouldings - Moulding/s need/s minor typical maintenance repairs to restore appearance
 CLADDING/Verandah/s, Pergola/s - Substandard framing will need repair/improving to restore integrity, damage roof sheeting needs repair to restore water tightness and appearance
 GARAGE/Gutters/Downpipes - The downpipes need to be connected into appropriate stormwater drainage
 GARAGE/Roofing - Surface rusting will need repair and paint to minimise corrosion, previous repairs to roofing will need monitoring for leaks
 MASONRY WALLS/Cracking - Minor typical joint cracking only, not considered significant, however this should be monitored annually
 MASONRY WALLS/Visible Flashings - Minor general maintenance may be needed to some flashings
 ROOF EXTERIOR/Cladding - Some cracked or broken tiles noted, and will need repair or replacing to prevent leaks and

water damage

ROOF EXTERIOR - Settlement cracking was visible to the roof tile ridging, bedding, and pointing areas

SITE/Boundary Fences / Gates - Metal fences were in fair yet wavy condition.

SITE/Other - Hot water service overflow should be redirected away from dwelling via clear hose to minimise conducive conditions of termite attack

SITE/Other - Hot water cylinder is rusty and will need to be monitored for leaks

SITE/Paths / Driveways - Some paved areas have subsided and will need repair to restore appearance and/or remove trip hazard

SUSPENDED CONCRETE FLOORS/Condition of concrete - Minor cracking was noted, not considered significant, however this should be monitored annually and a structural engineer consulted if deterioration is noted

SUSPENDED CONCRETE FLOORS/Dampness - Significant dampness was noted in areas, I recommend the site drainage be improved to help minimise dampness in this area

SUSPENDED CONCRETE FLOORS/Debris - Debris was noted in this area and should be removed

SUSPENDED CONCRETE FLOORS/Drainage - Inadequate, I recommend the subfloor drainage is improved, improving the site drainage may also help limit the dampness in this area

SUSPENDED CONCRETE FLOORS/Ventilation - This sub floor area has limited cross flow ventilation

UNDERFLOOR SPACE/Dampness - Significant dampness was noted in areas, I recommend this is monitored during and after wet periods

UNDERFLOOR SPACE/Drainage - Inadequate, I recommend the subfloor drainage is improved, improving the site drainage may also help limit the dampness in this area

UNDERFLOOR SPACE/Piers/Stumps - Some evidence of typical pier subsidence and should be repacked to ensure stability

UNDERFLOOR SPACE - Water damaged/stained flooring boards under kitchen area

SUMMARY ITEMS

AREAS NOT ACCESSIBLE - No access to garage due to being locked

Major Defects Summary:

EXTERIOR ITEMS

CLADDING - Split/loose cladding will need repair and re-finish to ensure water tightness and integrity of the cladding

Further Investigation Summary:

EXTERIOR ITEMS

GARAGE/Door - Not tested due to being locked

GARAGE - No access due to being locked

GARAGE/Vehicle Door/s - Not tested due to being locked

SITE/Other - Hot water cylinder is rusty and will need to be monitored for leaks

SUSPENDED CONCRETE FLOORS/Dampness - Significant dampness was noted in areas, I recommend the site drainage be improved to help minimise dampness in this area

SUMMARY ITEMS

AREAS TO GAIN ACCESS - Access to obstructed areas should be gained to fully determine their condition

ELECTRICAL SUMMARY - Whilst we are not electricians, it's always recommended that a Licensed Electrician be consulted for further detail

PLUMBING SUMMARY - Whilst we are not plumbers, it's always recommended that a Licensed Plumber be consulted for further detail

SITE DRAINAGE - Inadequate, The site drainage appears to be inadequate and a drainage expert should be consulted for further detail

STRUCTURAL SUMMARY - Whilst we are not structural engineers. No visible defects found at the time of the inspection, however this should be monitored closely annually and a structural engineer should be consulted if any movement is noted in the future

IPI CONDITION RATING SYSTEM:

HOW DOES YOUR HOUSE RATE???

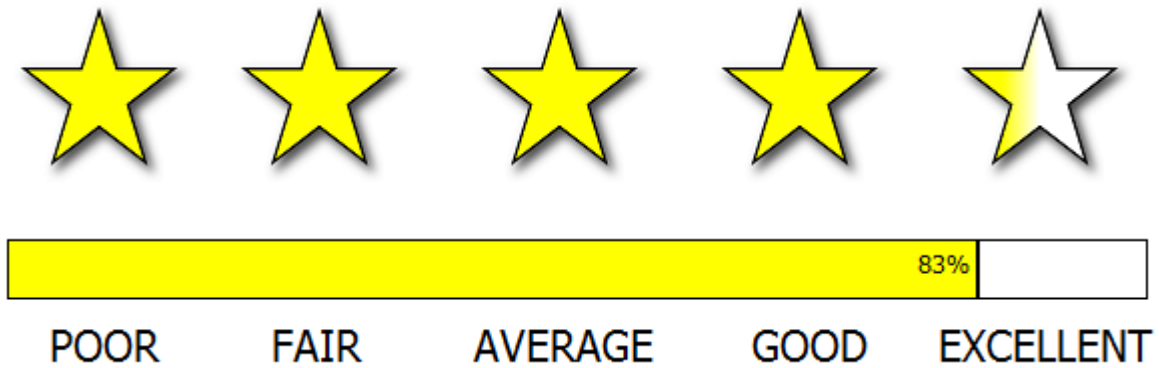

The Condition Rating above is based on the considered opinion of the inspector who carried out the inspection, drawing upon the inspectors experience and relative to similar properties of approximately the same age having been reasonably maintained.

FUTURE INSPECTIONS:

I recommend "regular competent inspections should be carried out at least on an annual basis but more frequent inspections are strongly recommended". Regular inspections will not prevent defects, but will help in the early detection and allow remedial treatment to be commenced sooner and damage to be minimised. Due to the degree of risk of structural movement and other defects arising in this property in the future, I strongly recommend a written report in accord with AS 4349.1 is conducted at this property every twelve months and all regular maintenance is carried out. As your inspector who now has an intimate knowledge of your property, I offer my services for your Annual inspections and/or consultancy

You Must read and understand this report in its entirety**INCLUDED WITH THIS REPORT;**

Free unlimited future consulting regarding the report findings, and the condition of the property until settlement.

"WARNING" - DO NOT FORE-GO YOUR RIGHT TO A PRE-SETTLEMENT INSPECTION" - Half Price Pre-Settlement Inspection Offer

As the buyer you, or your representative, are entitled to inspect the property in the week prior to settlement to confirm the property will be delivered to you in the same condition as promised. A thorough Pre-Settlement inspection will often reveal previously undiscoverable defects that may have been concealed or not accessible (deliberately or otherwise) at the time of this inspection. This may also be your only opportunity to confirm any negotiated repairs have been successfully completed to a reasonable standard and all the chattels are unchanged and still present.

As our valued client, and as your inspector, I now have an intimate knowledge of this property, I will complete another thorough inspection of your property in the days just prior to settlement to ensure your investment is protected and to confirm there has been no significant changes to the property. This will be charged at half the cost of this report.

Please feel free to contact the inspector who carried out this inspection. Often it is very difficult to fully explain situations, problems, access difficulties, building faults or importance in a manner that is readily understandable by the reader. Should you have any difficulty in understanding anything contained within this report then you should immediately contact the inspector and have the matter explained to you. I strongly recommend if you have any questions at all or require any clarification then contact the inspector prior to acting on this report.

The Inspection was carried out by:	Tony Hughes
Inspectors contact phone number:	0478 964 635
License Number:	1087CC

SIGNED FOR AND ON BEHALF OF: East Coast Independent Property Inspections



Date: 30/03/2018